

**Work Experience
Partner Companies
*Spring, 2004***

Agor Enterprises

Bill Gray's Restaurant

Delta Sonic

Eastman Kodak

Marriott

Paychex

Stan's Dry Cleaning

Xerox

Penfield High School
25 High School Drive
Penfield, NY 14526

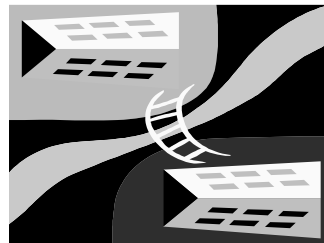

TO:

Penfield Central School District

WHAT STUDENT
EMPLOYEES
CAN DO FOR
YOUR BUSINESS

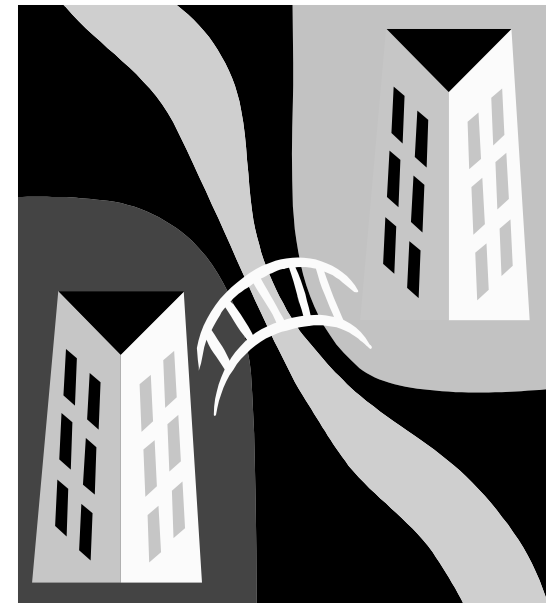

*Work Experience:
Building Bridges to the Future!*

Student Employment Options

Cooperative Work Experience (Co-Op)

This type of paid work experience gives students a true learning opportunity for the transition from school to post secondary education to training and ultimately work.

Internship

Students may gain an in-depth view of a career by participating in unpaid work experience for 80 hours. This experience is generally scheduled outside of the school day and can last for ten weeks, one semester, or one year.



Youth Apprenticeship

Students may enter a two-year paid apprenticeship program at the end of their sophomore year.

Students qualify for this program based on coursework, grades and attendance.

Community Service

Students can participate in 80 hours of unpaid community service and must keep a log and create a project depicting their project in its completion.

What are the Advantages of Hiring a Student in this Program?

- **STUDENTS HAVE THE MOST UP-TO-DATE TECHNOLOGY SKILLS**
- **STUDENTS ARE FLEXIBLE AND WILLING TO TAKE ON NEW CHALLENGES**
- **STUDENTS UNDERGO AN EXTENSIVE SCREENING PROCESS AND POTENTIAL EMPLOYERS MAKE THE FINAL HIRING DECISION**
- **EMPLOYERS ARE IN REGULAR CONTACT WITH THE PROGRAM COORDINATOR TO ADDRESS ANY CONCERNS**



- **STUDENTS RECEIVE CLASSROOM INSTRUCTION TO ENHANCE WORKPLACE SKILLS**
- **STUDENTS UNDERGO AN EVALUATION ONCE EVERY 10 WEEKS**
- **STUDENTS ARE RECEIVING HIGH SCHOOL CREDIT FOR THE EXPERIENCE SO THEY ARE MORE LIKELY TO RETAIN EMPLOYMENT**



Penfield Central School District

For More Information, Please Contact:
Susan Mietus, Work-Based Learning Coordinator
Penfield High School
25 High School Drive
Penfield, NY 14526

Phone: 585-249-6700

Fax: 585-482-2498

Email: Workexperience@penfield.monroe.edu